

Patient report

Bio-Rad DATE: 08/19/2019
D-10 TIME: 06:06 PM
S/N: #DJ4I016123 Software version: 4.30-2
Sample ID: 10553259
Injection date 08/19/2019 05:44 PM
Injection #: 23 Method: HbA1c
Rack #: --- Rack position: 3

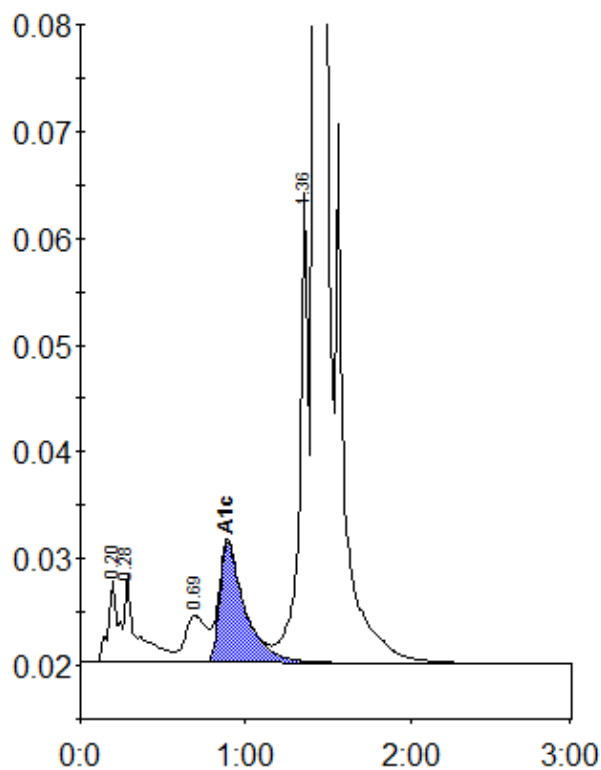

Peak table - ID: 10553259

Peak	R.time	Height	Area	Area %
A1a	0.20	7846	33082	1.2
A1b	0.28	8175	44009	1.5
LA1c/CHb-1	0.69	4366	39621	1.4
A1c	0.89	11299	119994	5.8
P3	1.36	44355	167852	5.8
A0	1.42	776027	2469417	85.9
Total Area:		2873976		

Concentration:	%
A1c	5.8